



NO.212500213571770



运输危险性鉴定书

Hazard Classification and
Identification Report for Transport of Goods

非限制性货物

样品名称： 钮扣形二氧化锰锂电池 CR2032 3V 220mAh

Sample name: /

委托单位： 株式会社東北村田製作所
Tohoku Murata Manufacturing Co., Ltd.

生产单位： 株式会社東北村田製作所
Tohoku Murata Manufacturing Co., Ltd.



上海化工院检测有限公司
SHANGHAI INSTITUTE OF CHEMICAL INDUSTRY TESTING CO.,LTD.



运输危险性鉴定书

Hazard Classification and Identification Report
for Transport of Goods

NO. 212500213571770

Page 1/3

样品名称 Sample Name	中文 Chinese	钮扣形二氧化锰锂电池 CR2032 3V 220mAh		
	英文 English	/		
委托单位 Applicant		株式会社東北村田製作所 Tohoku Murata Manufacturing Co., Ltd.		
生产单位 Manufacturer		株式会社東北村田製作所 Tohoku Murata Manufacturing Co., Ltd.		
检验方法、程序 Inspection method and procedure		JT/T617-2018《危险货物道路运输规则》第2、3部分及第1号修改单 JT/T 617-2018 Regulations concerning road transportation of dangerous goods Part 2 and 3, incorporating amendment No. 1		
样品外观 Sample appearance		银色金属外壳 Silvery Metal shell		
包装件信息 Package information		重量≤30kg. weight≤30kg.		
序号 NO.	电池种类 Battery type	型号 Model	容量Capacity / 锂含量Li content	放置方式 Placement
1	不可充电锂金属电池芯 Primary Li-metal cell	CR2032	220mAh / ≤0.3g	电池单独运输 Battery only
鉴定 结论	1. 危险性识别 (Hazards identification) 无。 None.			
	2. 公路运输按照JT/T 617-2018办理的类项 (Suggestion according to JT/T 617-2018) 根据特殊规定188, 该物品不受本规则限制。 The article is not subject to JT/T 617-2018 according to special provision 188.			
	3. 包装要求 (Packaging requirements) 无。 None.			
检验日期: Inspection Date:		2024-12-21	签发日期: Issue Date:	2024-12-22
			生效日期: Effective Date:	2025-01-01
备注 Comment		/		

批准
Approver: 王景

审核
Checker: 董学胜

主检
Appraiser: 何新明



运输危险性鉴定书

Hazard Classification and Identification Report
for Transport of Goods

NO. 212500213571770

Page 2/3

序号 No.	检验结果及其他事项 Inspection results and other things
1	<p>本鉴定书所述锂电池已通过联合国《试验和标准手册》第III部分38.3小节相应测试要求。 包装件能够承受1.2m跌落试验。</p> <p>Lithium cells and batteries listed in this report are of the types proved to meet the requirements of each applicable test in the UN Manual of Tests and Criteria, Part III, sub-section 38.3. The package has passed the 1.2m drop test.</p>
2	<p>锂电池完全封装在内包装内，位于坚固的外包装中。</p> <p>Lithium cells and batteries are packed in inner packagings that completely enclose the cell or battery and placed in a strong outer packaging.</p>
3	<p>电池具有适当的防短路措施。</p> <p>Cells and batteries are properly protected to prevent short circuits.</p>
4	<p>每个包装件应按以下要求进行标记，每批货物提供含以下要求的随附文件。</p> <ul style="list-style-type: none">—标明包装件内装有“锂金属”或“锂离子”电池芯或电池组。—标明包装件必须小心轻放，如果包装件损坏，有着火的危险。—标明如包装件受到损坏，必须遵守的特别程序，包括检查和必要时重新包装。—了解其它情况的联系方式。 <p>Each package shall be marked with the following requirements, and each consignment shall be accompanied with a document including that:</p> <ul style="list-style-type: none">—The package contains “lithium metal” or “lithium ion” cells or batteries.—The package must be handled with care and that a flammability hazard exists if the package is damaged.—Special procedures must be followed in the event the package is damaged, to include inspection and repacking if necessary.—Contact information for additional information.
5	/
6	/
7	/

运输危险性鉴定书

Hazard Classification and Identification Report
for Transport of Goods

NO. 212500213571770

Page 3/3

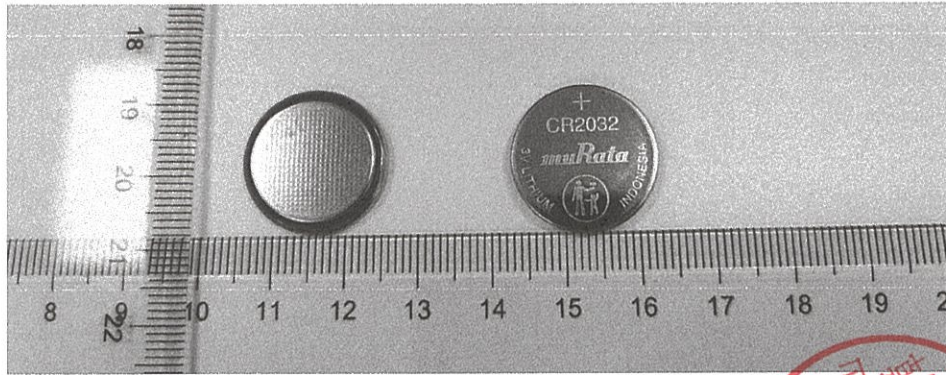

报告结束